

# Scale Fingerings

the 12 Major scales for piano

by

Jason Sifford

Copyright © 2008

# C Major

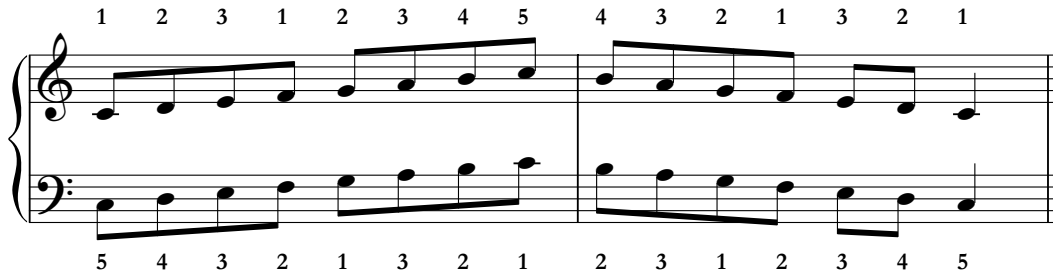

## Fingering Diagram

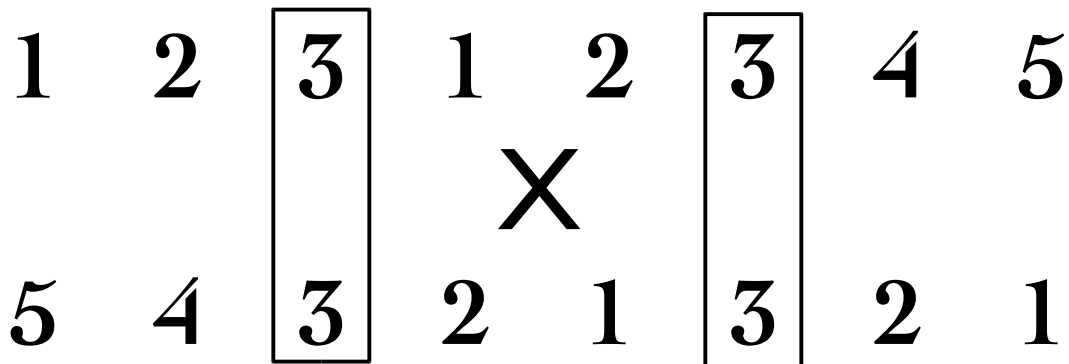

Think of the C Major scale fingering in three parts: Up to the 3s, center 1 and 2, 3s together again and finish. Also, keep your wrist slightly higher in C Major. This will help facilitate the thumb and finger crossings.

# E Major

Treble Clef Fingerings: 1 2 3 1 2 3 4 5 4 3 2 1 3 2 1

Bass Clef Fingerings: 5 4 3 2 1 3 2 1 2 3 1 2 3 4 5

## Fingering Diagram

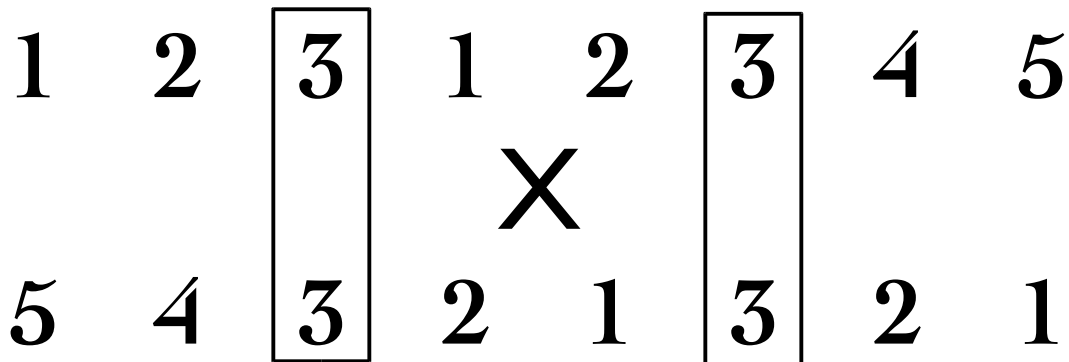

E Major uses the same fingering as C Major, but in some ways it's easier to learn. It fits the hand better, and you'll notice the black keys guide the finger crossings, with G# taking the 3<sup>rd</sup> fingers, white keys for the center 1s and 2s, and C# ready to take the 3<sup>rd</sup> fingers again.

Once you're comfortable in C Major and E Major, you're ready for G, D, and A Major, all of which use the same fingering.

# G Major

1 2 3 1 2 3 4 5 4 3 2 1 3 2 1

5 4 3 2 1 3 2 1 2 3 1 2 3 4 5

# D Major

1 2 3 1 2 3 4 5 4 3 2 1 3 2 1

5 4 3 2 1 3 2 1 2 3 1 2 3 4 5

# A Major

1 2 3 1 2 3 4 5 4 3 2 1 3 2 1

5 4 3 2 1 3 2 1 2 3 1 2 3 4 5

# B Major

The next three scales are learned together. They are B Major, F# Major, and Db Major. They are similar in that they use all the black keys of the piano. The only thing that changes is which white keys are played.

When playing the two-black-key groups, use 2-3 in the RH and 3-2 in the LH. When playing the three-black-key groups, use 2-3-4 in the RH and 4-3-2 in the LH. All white keys are played with the thumb. Here it is in B Major with the thumbs playing the two white keys B and E. (Except for the first LH note, which is changed to 4 for a simpler beginning.)

## F# Major (white keys are B and E#)

## Db Major (white keys are F and C)

# Ab Major

3 4 1 2 3 1 2 3 2 1 3 2 1 4 3

3 2 1 4 3 2 1 2(3) 1 2 3 4 1 2 3

## Fingering Diagram

3	4	1	2	3	1	2	3
					X		
3	2	1	4	3	2	1	3

To play an Ab Major scale, think back to the fingering for C Major. In Ab Major, your fingers will play the same *letter names* that they did for C Major, but with the accidentals for Ab Major. Thus the 3<sup>rd</sup> fingers still play the Es and As, and the 1s and 2s still take the F-G switch.

# Eb Major

## Fingering Diagram

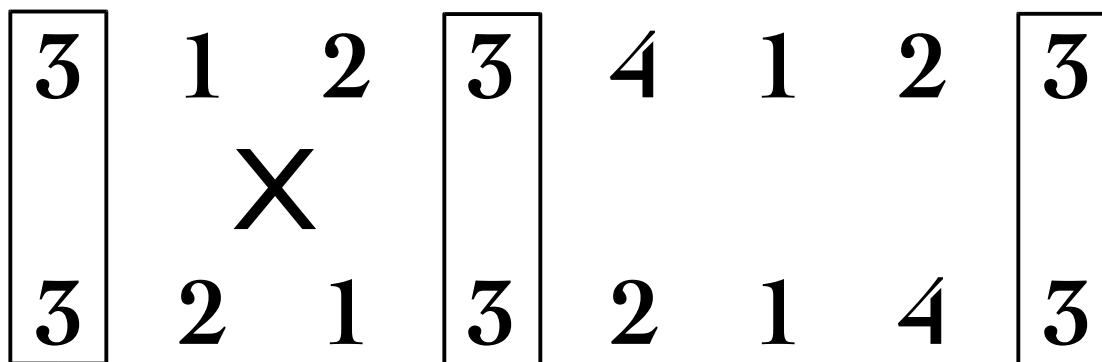

The Eb Major scale uses the same idea as the Ab Major scale. Your fingers still take the same *letters* as in the C Major scale, but with an Eb Major key signature.

## Bb Major

I don't know of any tricks to help with the Bb Major scale fingering, but if you're comfortable with the previous ten, you'll be fine. The fingerings given are the most consistent, but in practice, the fingerings in parentheses feel a bit more natural. Some people also begin the RH on 3.

## F Major

You can think of F Major in one of two ways. First, it's very similar to C Major except that the RH 4<sup>th</sup> finger takes Bb. Second, the fingers take the same letter names that they played in Gb Major, but without all the flats!